



Miami-Dade County Public Schools

giving our students the world

Superintendent of Schools
Dr. Jose L. Dotres

Principal
Anita Marti

Assistant Principal
Lizette Gonzalez

Miami-Dade County School Board

Mari Tere Rojas, Chair
Monica Colucci, Vice Chair
Roberto J. Alonso
Lucia Baez-Geller
Dr. Dorothy Bendross-Mindingall
Mary Blanco
Danny Espino
Dr. Steve Gallon III
Luisa Santos

December 14, 2023

Dear Parents:

We want to inform you of changes that have been proposed for this school's attendance boundaries for the 2024-2025 school year. The students, who may be affected, live within the area(s) identified on the attached map.

To ensure that you, as parents, have all the information you need concerning these proposed recommendations, and to allow you to ask any questions you may have about these proposed changes, we have scheduled a special meeting to discuss this matter with you. This meeting will take place as follows:

Date: Tuesday, January 16th, 2024

Time: 6:00PM

625 W. 74th Place

Hialeah, FL 33014

(305) 822-0721

Meeting Location: Cafetorium

The entire proposed boundary recommendation is posted on our website, www.twinlakeselem.org, and on our school's bulletin board.

If you have any other questions, please contact me at your earliest convenience by calling our school at: (305) 822-0770.

Sincerely,

Dr. Yesenia Aponte, Region Superintendent

Ms. Anita Marti, Principal

Map Attached
cc: Dr. John D. Pace, III
Ms. Tracie N. Abner
Mr. Ronald G. Redmon

<p>North Twin Lakes Elementary 625 W. 74th Place Hialeah, FL 33014</p>	<p>Twin Lakes Elementary 6735 W. 5th Place HIALEAH, FL 33012</p>
--	--

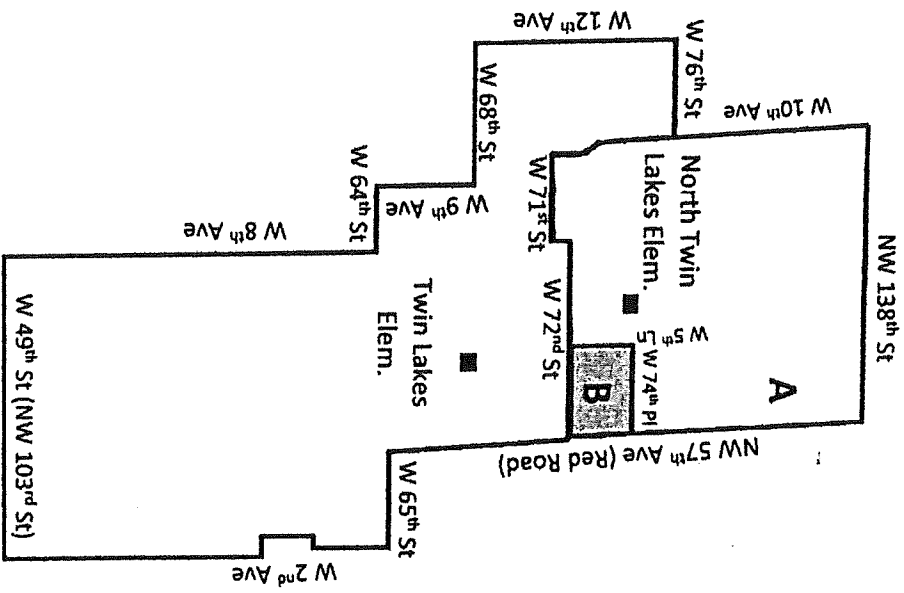

A & B
B

Current boundary for North Twin Lakes Elementary.
Area to be assigned from North Twin Lakes Elementary to Twin Lakes Elementary.